

FRONT ELEVATION

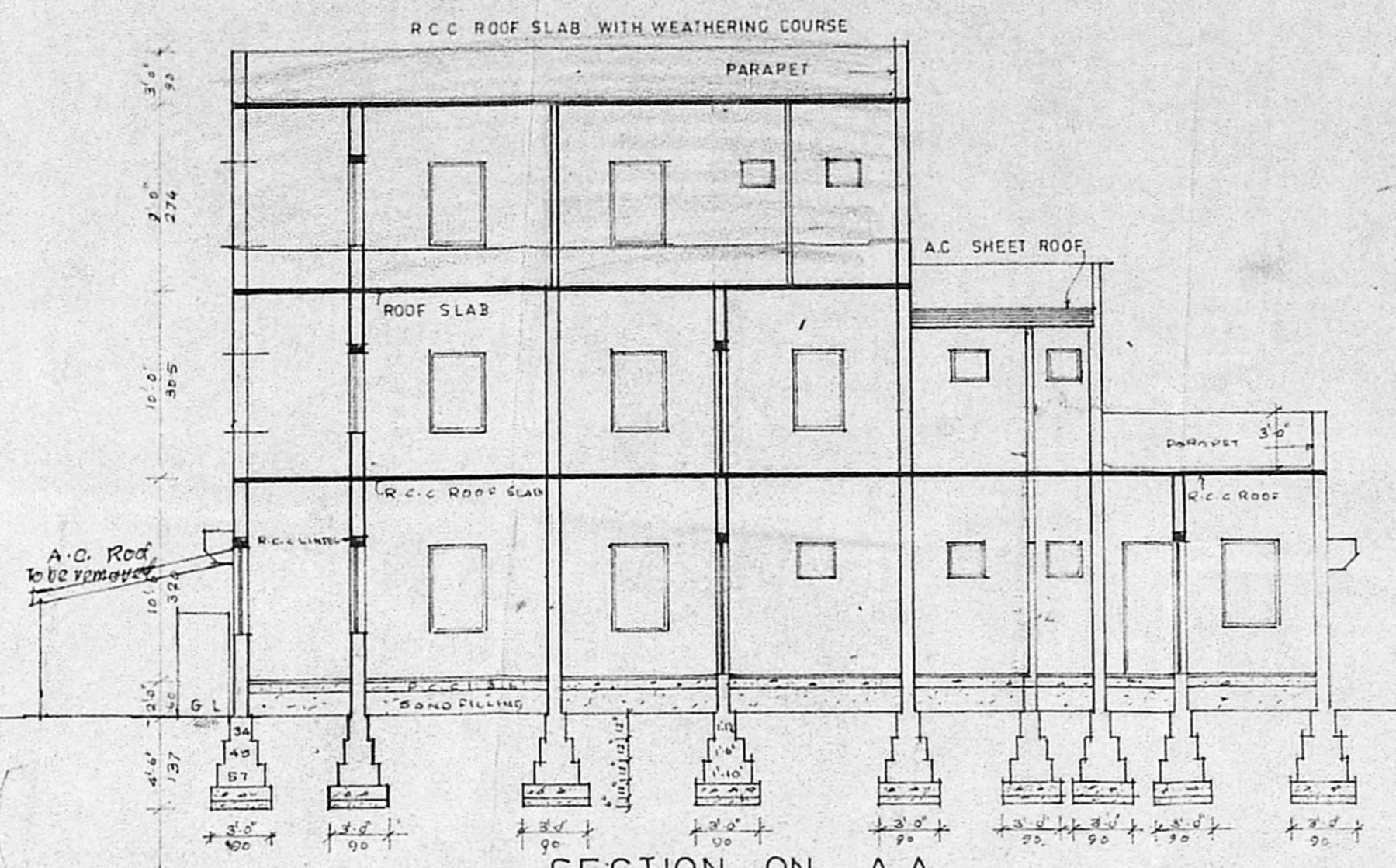

SECTION ON AA

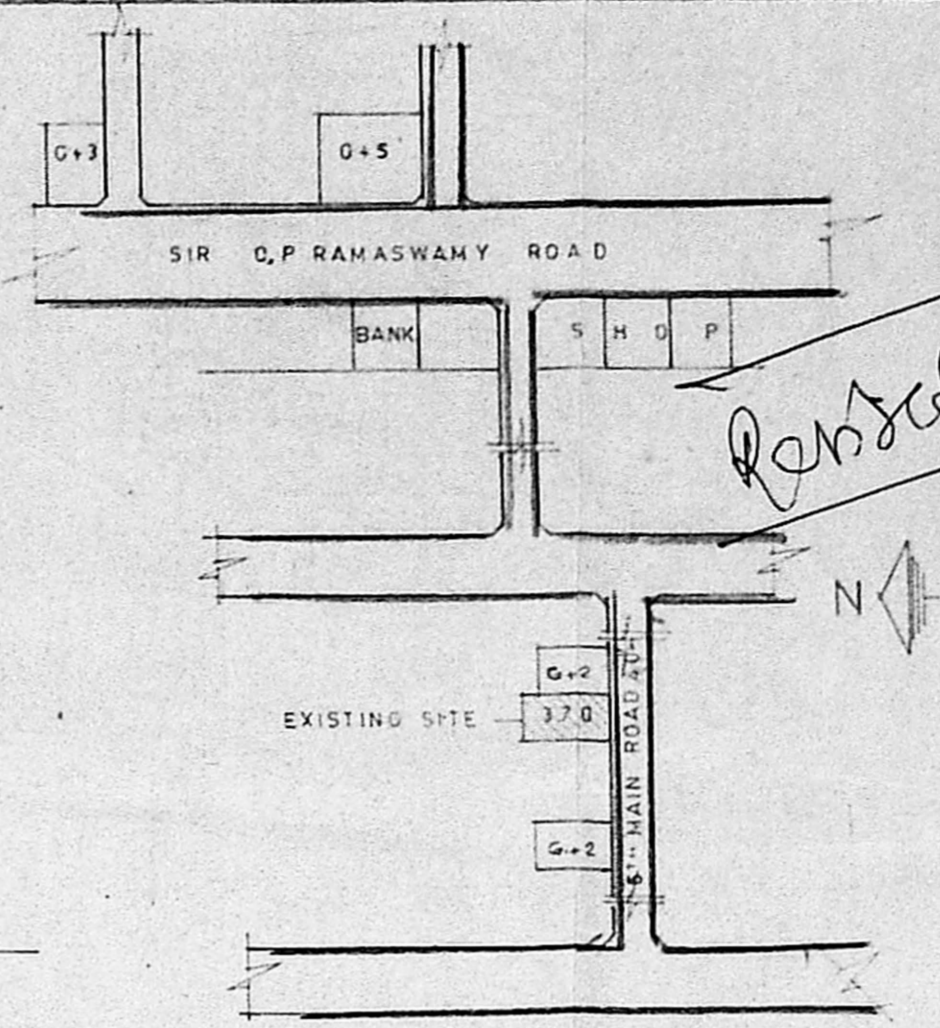

KEY PLAN
NOT TO SCALE

SCHEDULE OF JOINERY

D	DOOR	3'-0" X 6'-6"	90 X 200
DI	DOOR	2'-9" X 6'-6"	84 X 200
W	WINDOW	3'-0" X 4'-6"	90 X 135
W	WINDOW	6'-0" X 4'-6"	183 X 135
W	WINDOW	2'-0" X 3'-6"	60 X 107
W	WINDOW	2'-3" X 4'-6"	69 X 135
V	VENTILATOR	2'-0" X 2'-0"	60 X 60
V	VENTILATOR	3'-0" X 2'-0"	90 X 60
V	VENTILATOR	1'-0" X 2'-0"	30 X 60
J	JOLLY	6'-0" X 4'-6"	180 X 135
M D	MAIN DOOR	3'-6" X 6'-6"	107 X 200

SPECIFICATION

- 1 ALL RCC ITEMS ARE IN MIX 1:2:4
- 2 PCC 1:5:10 FOR FOUNDATION
- 3 PCC 1:3:6 FOR BASEMENT
- 4 ALL BRICKWORKS ARE IN CM 16
- 5 JOINERY TEAKWOOD AND FINISHED WITH VARNISH
- 6 PLASTERING FOR WALLS CM 15 & CEILING CM 13
- 7 FLOOR FINISHED WITH MOSAIC TILES

AREA DETAILS

Plot Area	3879.00 SFT OR 360.35 SQM
Plinth Area	EXISTING: 1655.50 SFT, 153.97 SQM; PROPOSED: 145.59 SFT, 13.55 SQM
Ground Floor	1655.50 SFT, 153.97 SQM
Garage	145.59 SFT, 13.55 SQM
First Floor	1192.92 SFT, 110.51 SQM
Second Floor	500.00 SFT, 46.31 SQM
TOTAL	2994.21 SFT, 278.43 SQM

Planning Permit No. A/1018/90
APPROVED
 SUBJECT TO THE CONDITIONS IN THIS ORDER
 No. A/1915/90
 FOR M.A. 333 SECRETARY
 MADRAS METROPOLITAN
 DEVELOPMENT AUTHORITY
 MADRAS-5 600008.
 10/08/90

condition:-
 Building License to be issued after removal of the existing garage shown to be demolished.
 10/08/90

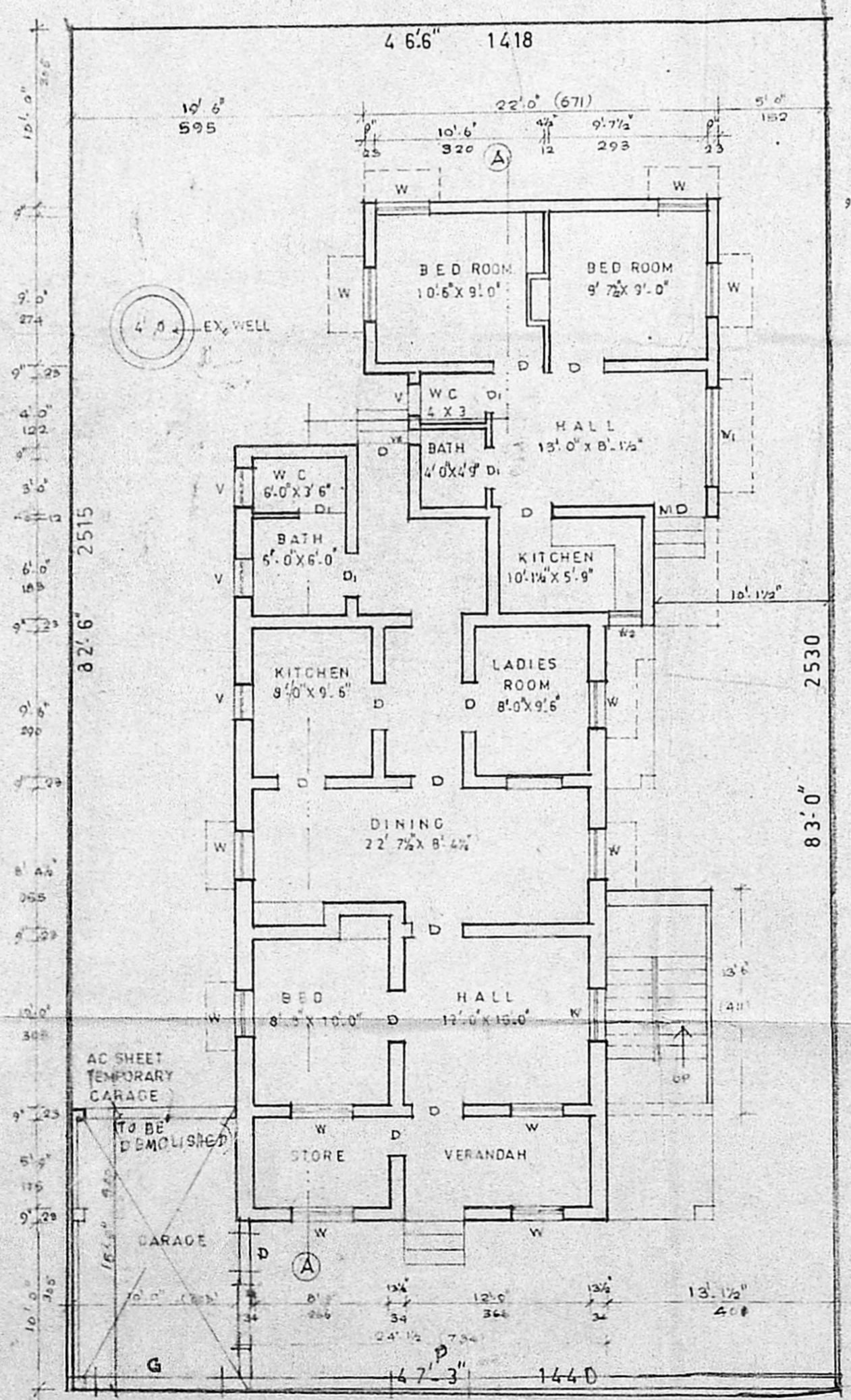

ORIENTATION AND GROUND FLOOR PLAN (EXISTING)

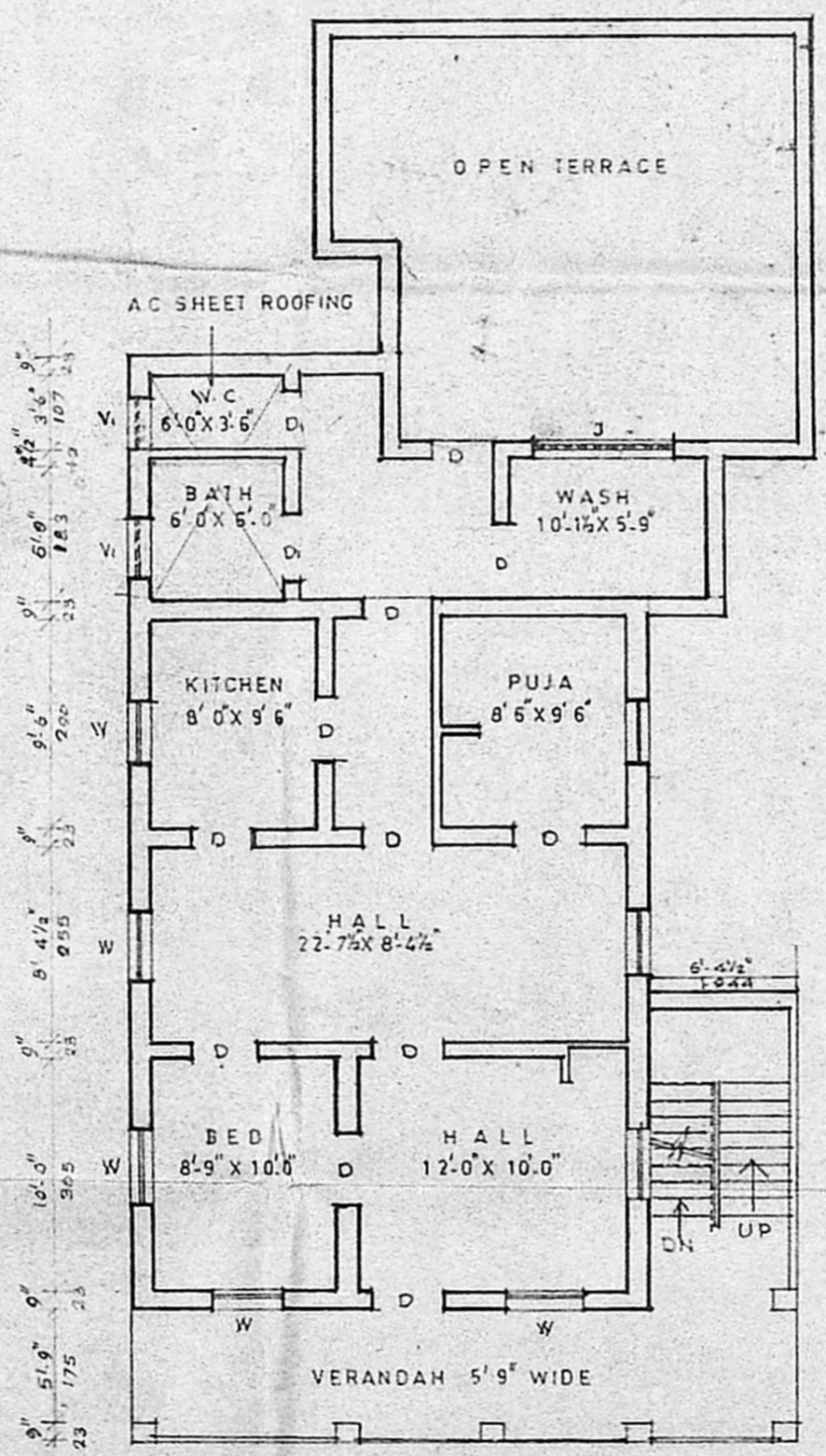

FIRST FLOOR PLAN

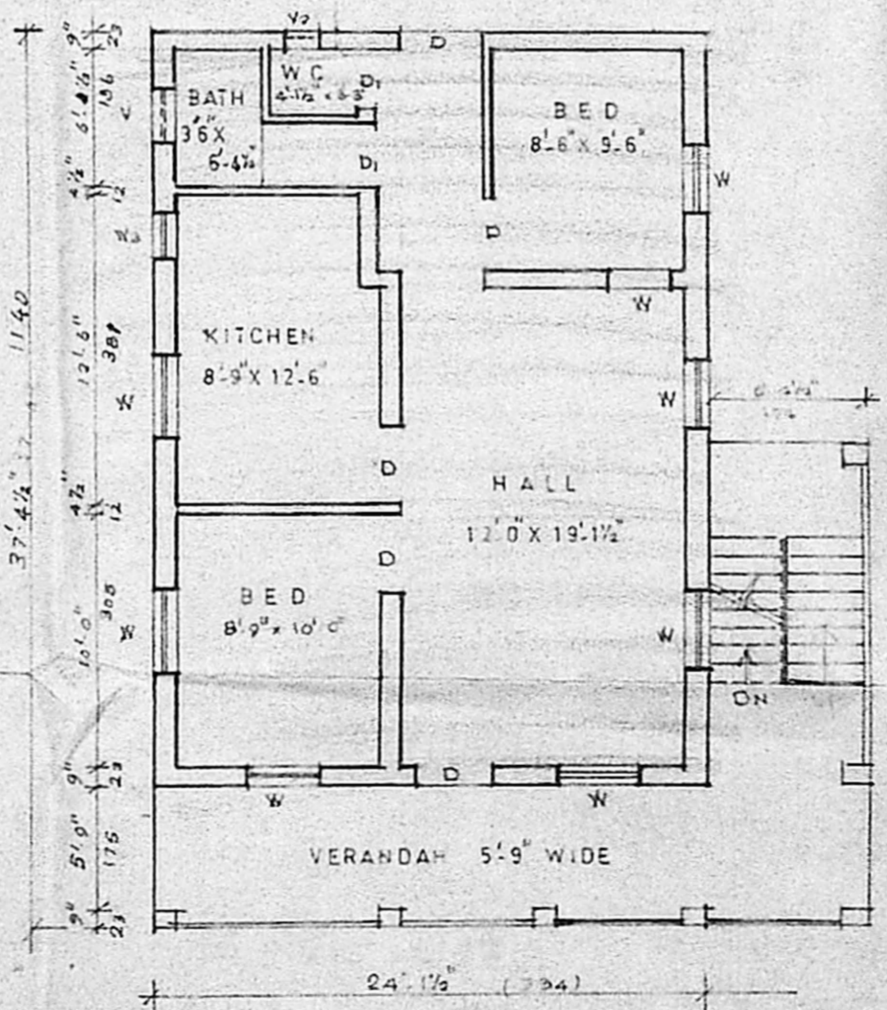

SECOND FLOOR PLAN

Revised plan for second floor in existing building in plot-No.370, 6th main road Raja annamalai puram, 97th division Madras city
 SCALE 8 FEET TO AN INCH 1:100

OWNER R. Rajammal
K. VENUGOPAL
 AEE (Rtd)
 CONSULTING CIVIL ENGINEER
 LICENSE SURVEYOR CLASS I
 CORPORATION OF MADRAS
 3, NEELAKANDAN STREET
 NUNBAKKAM (LAKE AREA)
 MADRAS-600 030
 LICENSED SURVEYOR